

Patient report

Bio-Rad DATE: 01/09/2020
D-10 TIME: 03:23 PM
S/N: #DC2K755917 Software version: 4.30-2
Sample ID: 10501212
Injection date 01/09/2020 03:07 PM
Injection #: 23 Method: HbA1c
Rack #: --- Rack position: 9

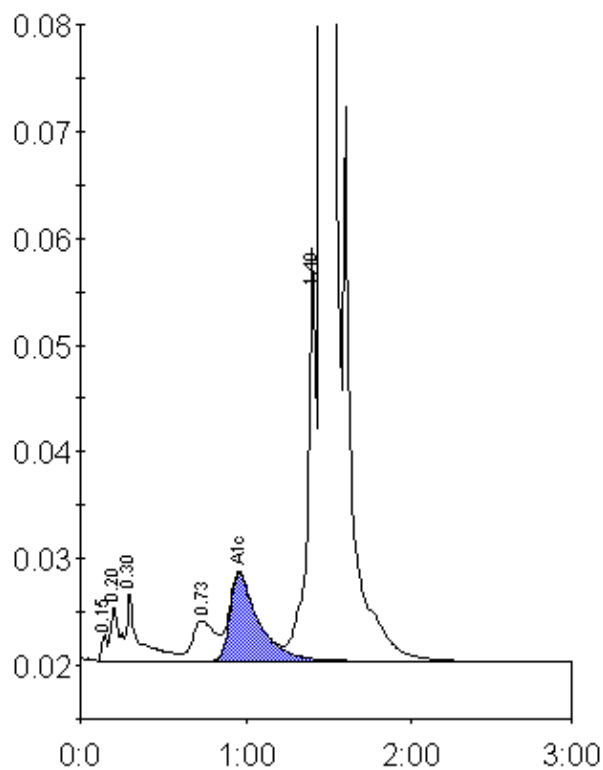

Peak table - ID: 10501212

Peak	R.time	Height	Area	Area %
Unknown	0.15	2465	5715	0.2
A1a	0.20	5032	18407	0.6
A1b	0.30	6510	33944	1.2
LA1c/CHb-1	0.73	3755	35816	1.2
A1c	0.96	8148	97837	4.8
P3	1.40	38680	136493	4.7
A0	1.46	770066	2562842	88.6
Total Area:		2891054		

Concentration:	%
A1c	4.8